

PLAN SHOWING THE PROPOSED DWELLING HOUSE FOR V. SREE KUMAR SHARMA ON PLOT NO. B, 173 SELAIYUR VILLAGE, SAIDAPET VILLAGE, CHENGALPUT DIST., S. No. 86/2A-3 (SCALE: 1"=8')

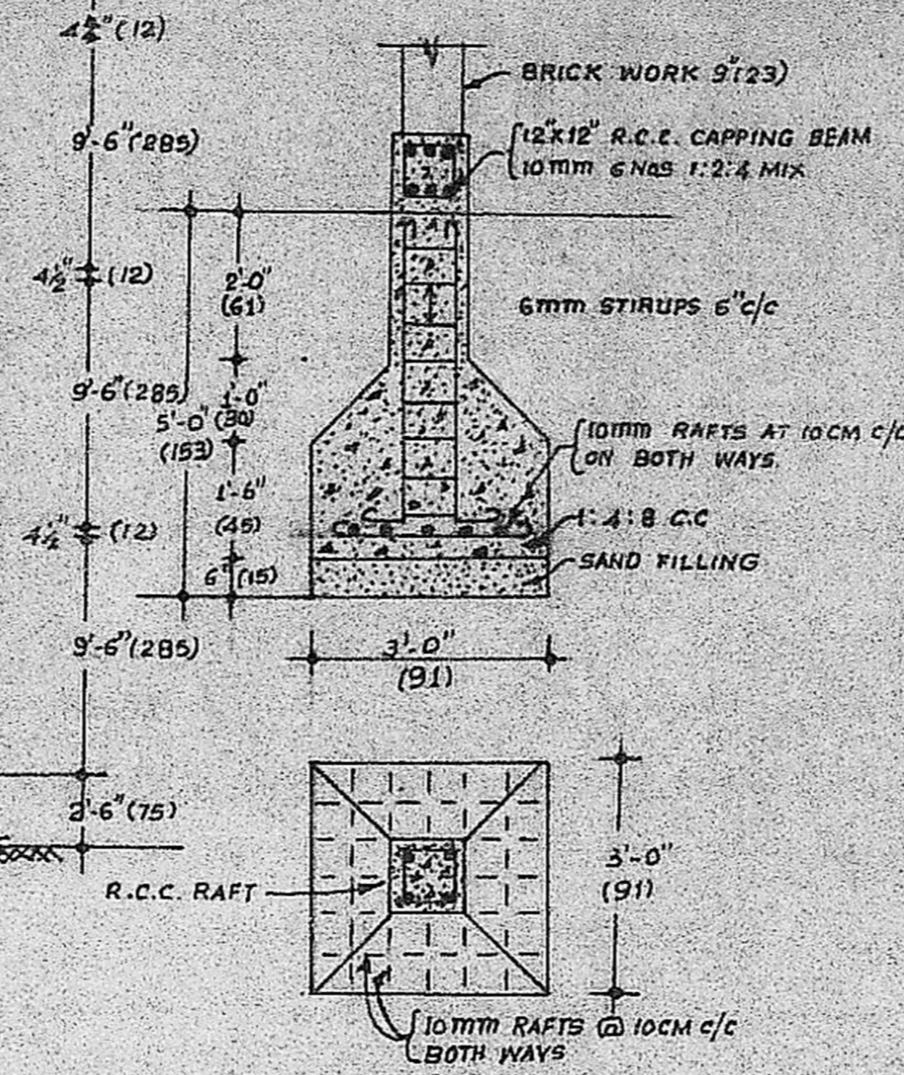
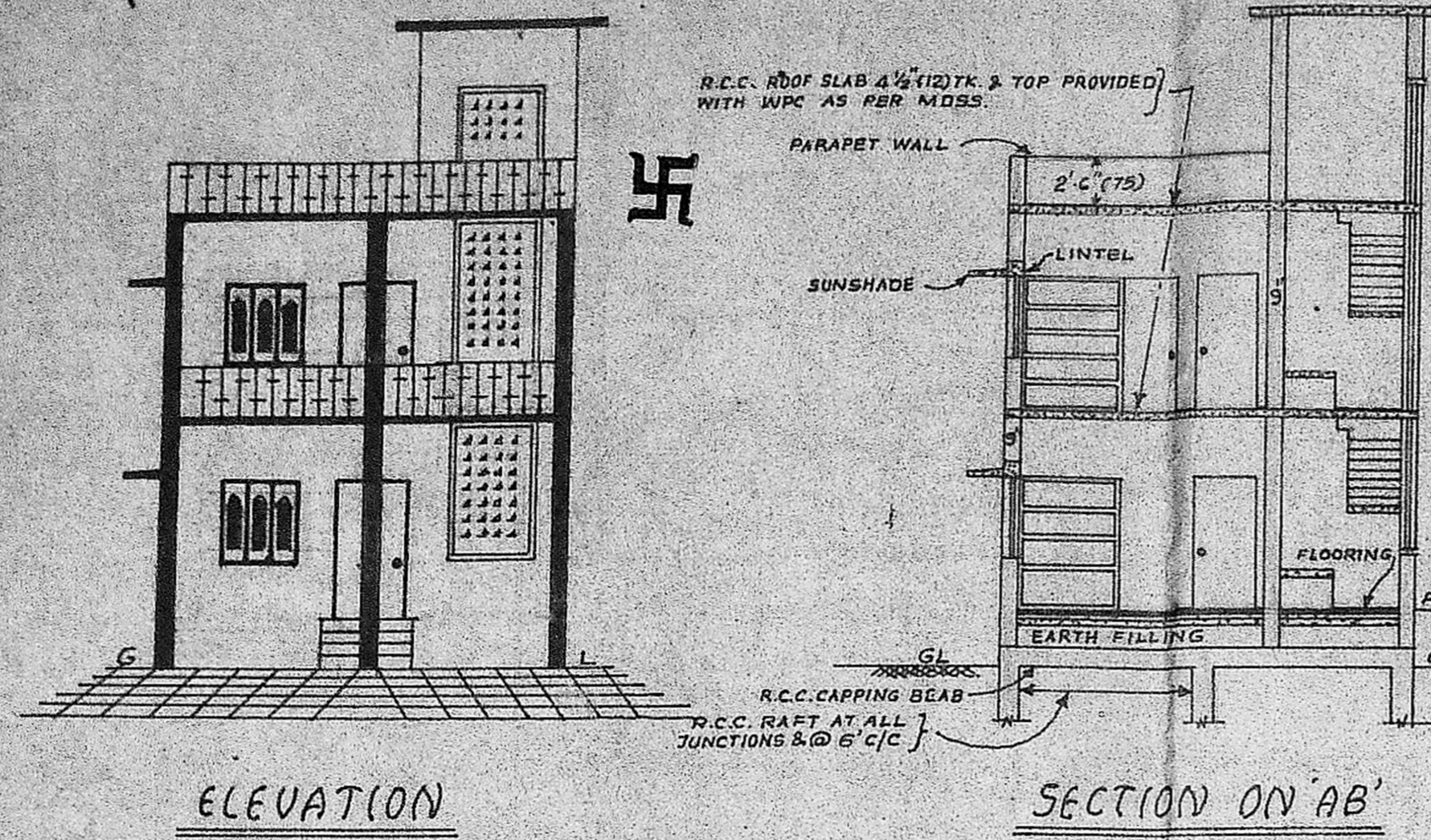

SPECIFICATIONS: R.C.C. RAFT FOUNDATION AS SHOWN IN DETAILED SKETCH BRICK WORK IN CM 1:5 MIX WITH STOCK BRICKS IN FOUNDATION AND SUPER STRUCTURE R.C.C. LINTEL 6"(15)TK. 1:2:4 MIX RUN THROUGH WITH NECESSARY REINFORCEMENT R.C.C. LOFT & SUNSHADE 2"(7)TK. 1:2:4 MIX WITH NECESSARY REINFORCEMENT R.C.C. ROOF SLAB 4 1/2"(12)TK. 1:2:4 MIX WITH NECESSARY REINFORCEMENT AND TOP PROVIDED WITH WEATHER PROOF COURSE AS PER MDSS. FLOORING LAID WITH 1:4:8 BTC AND TOP PLASTERED 3/4"(16)MM TK. AND RENDERED SMOOTH. PLASTERING OF WALLS INSIDE, OUT SIDE & CEILING 1/2"(12)TK. 1:2 MIX SPONGE FINISHED. ALL WOOD WORK WILL BE OF WELL SEASONED COUNTRY TEAK WOOD OVER WHICH PAINTING TWO COATS APPROVED PAINTS, WHITE WASHING & COLOUR WASHING TWO COATS.

NOTE: DIMENSIONS SHOWN IN BRACKETS ARE METRIC EQUIVALENTS IN CM.

SCHEDULE OF JOINERY:

D	DOOR	6'-6" x 3'-6" (198 x 107)
D ₁	DOOR	6'-0" x 3'-0" (183 x 92)
D ₂	DOOR	6'-0" x 2'-6" (183 x 75)
W	WINDOW	4'-6" x 4'-0" (137 x 122)
W ₁	WINDOW	3'-0" x 4'-0" (92 x 122)
Y	VENTILATOR	2'-0" x 1'-6" (61 x 45)
J	R.C.C. JOLLY	
CB	CUP BOARD	
SH	SHELF	

TOTAL PLOT AREA	- 2400 SQ. FT. (223 SQ. M)
PLINTH AREA OF G.F.	- 645 " (60 ")
CARPET AREA OF G.F.	- 503 " (46 ")
AREA OF F.F.	- 645 " (60 ")
CARPET AREA OF F.F.	- 510 " (47 ")

PROPOSALS SHOWN
EXISTING ROADS
PLOT LINE

Scrutinized plan
P2/4693/19
22/3/90

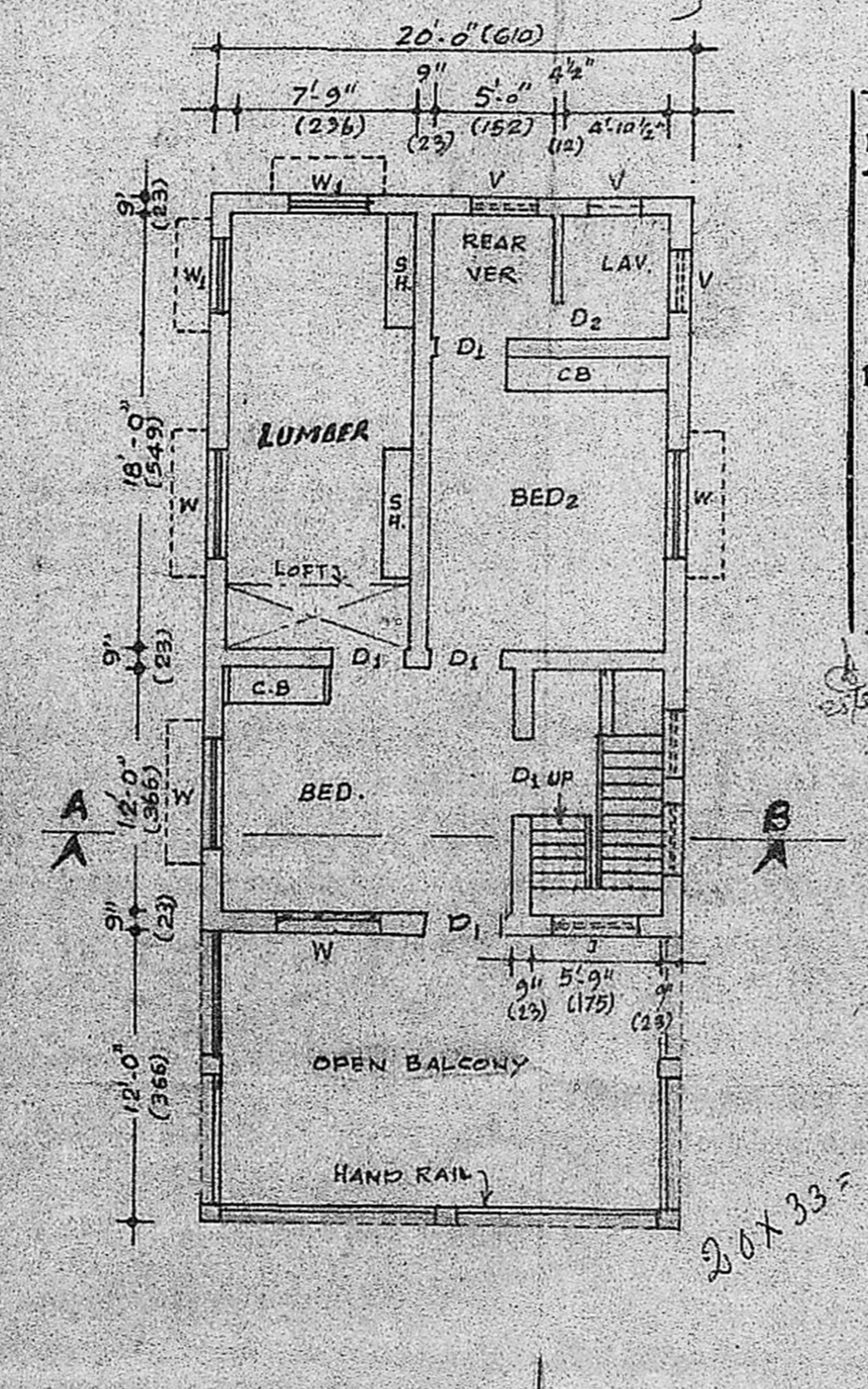
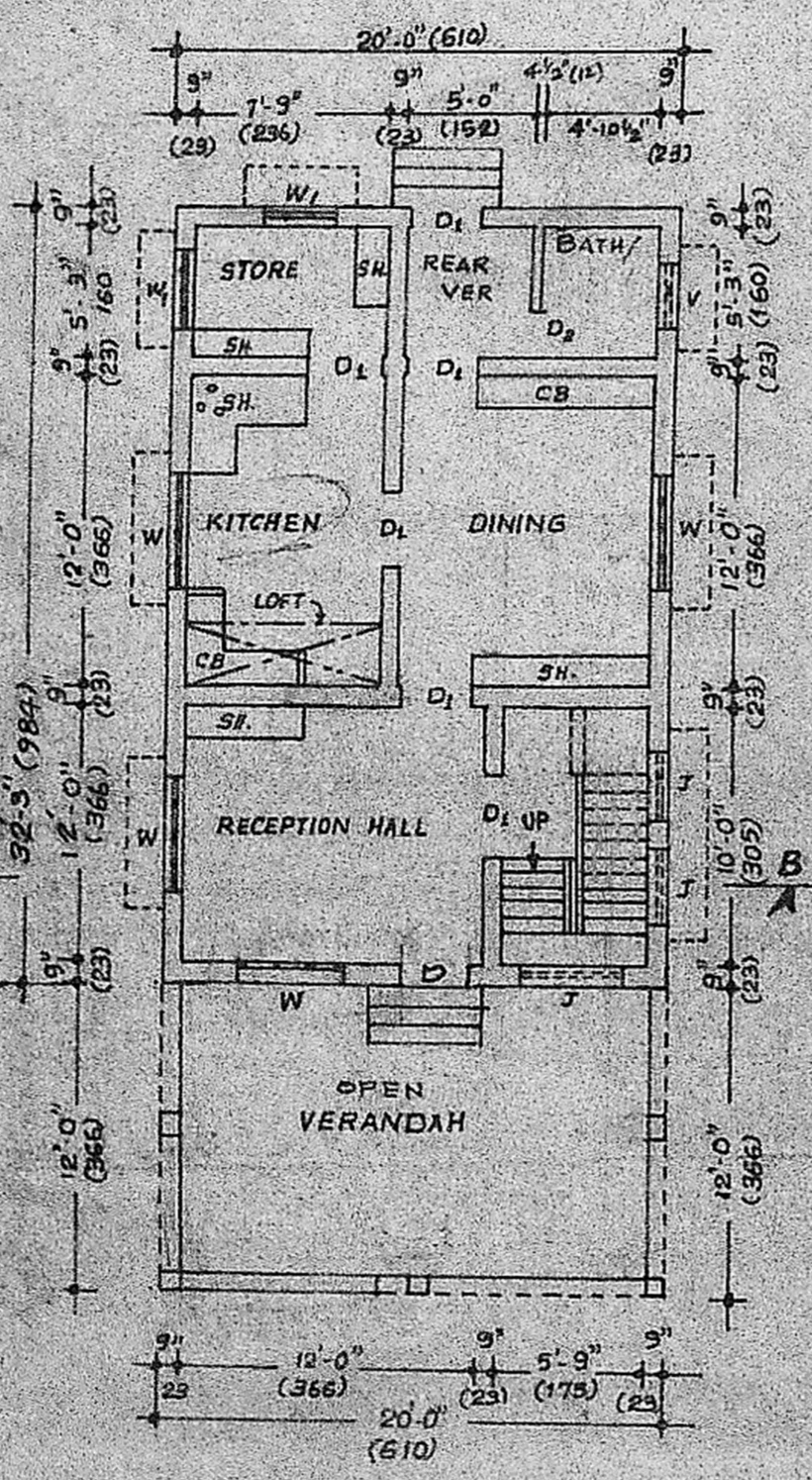

Planning Permit No. A/629/90
APPROVED
SUBJECT TO THE CONDITIONS IN THIS OFFICE ORDER.
No. A/1493/90
S. Jayaram
OPEN TERRACE
FOR MEMBER SECRETARY
MADRAS METROPOLITAN
DEVELOPMENT AUTHORITY
MADRAS - 600 008.

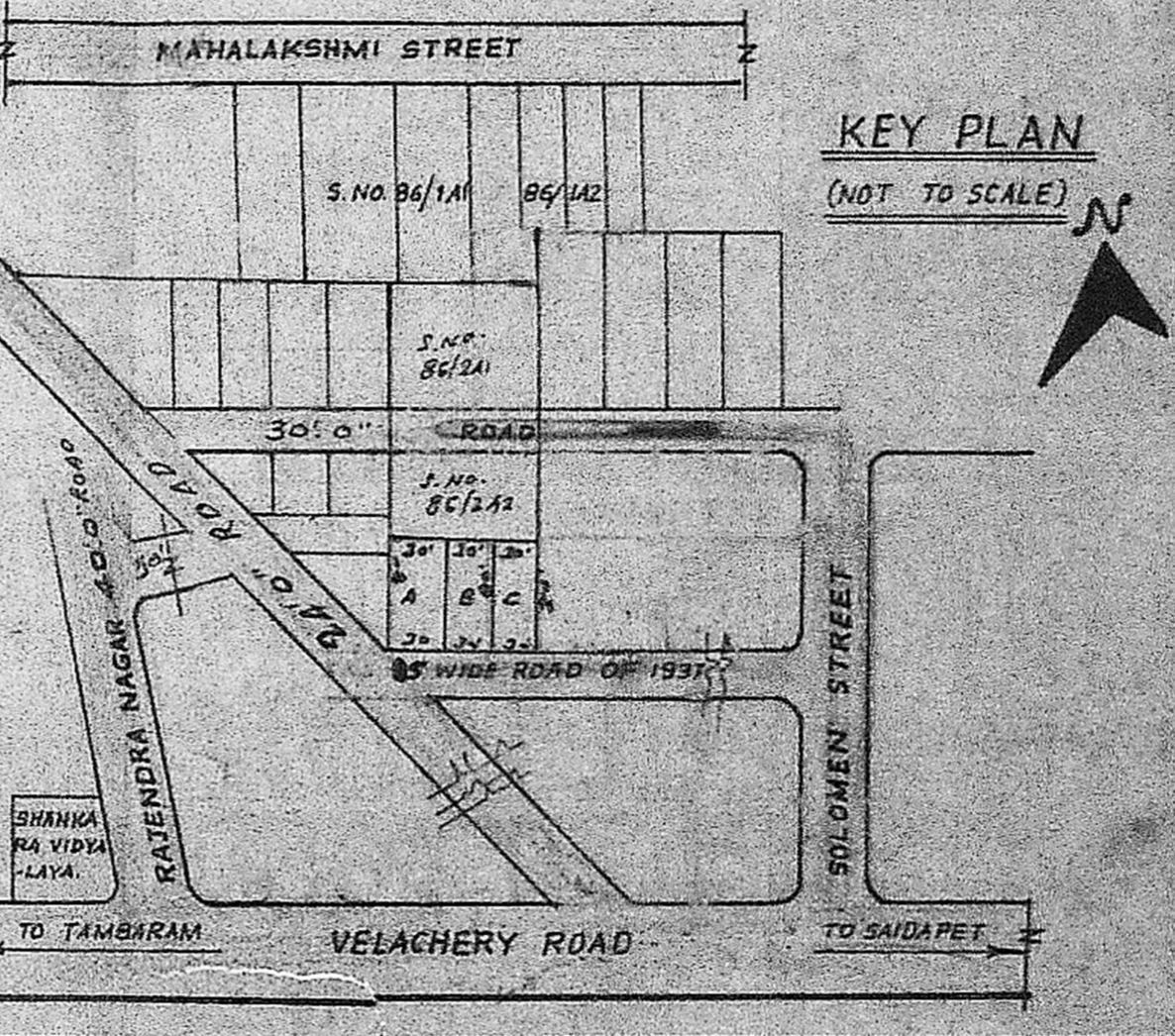
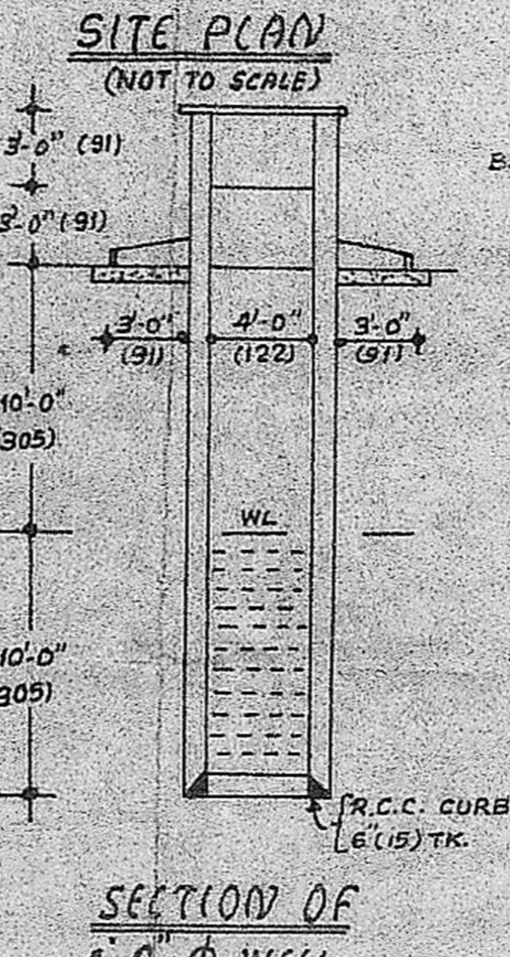
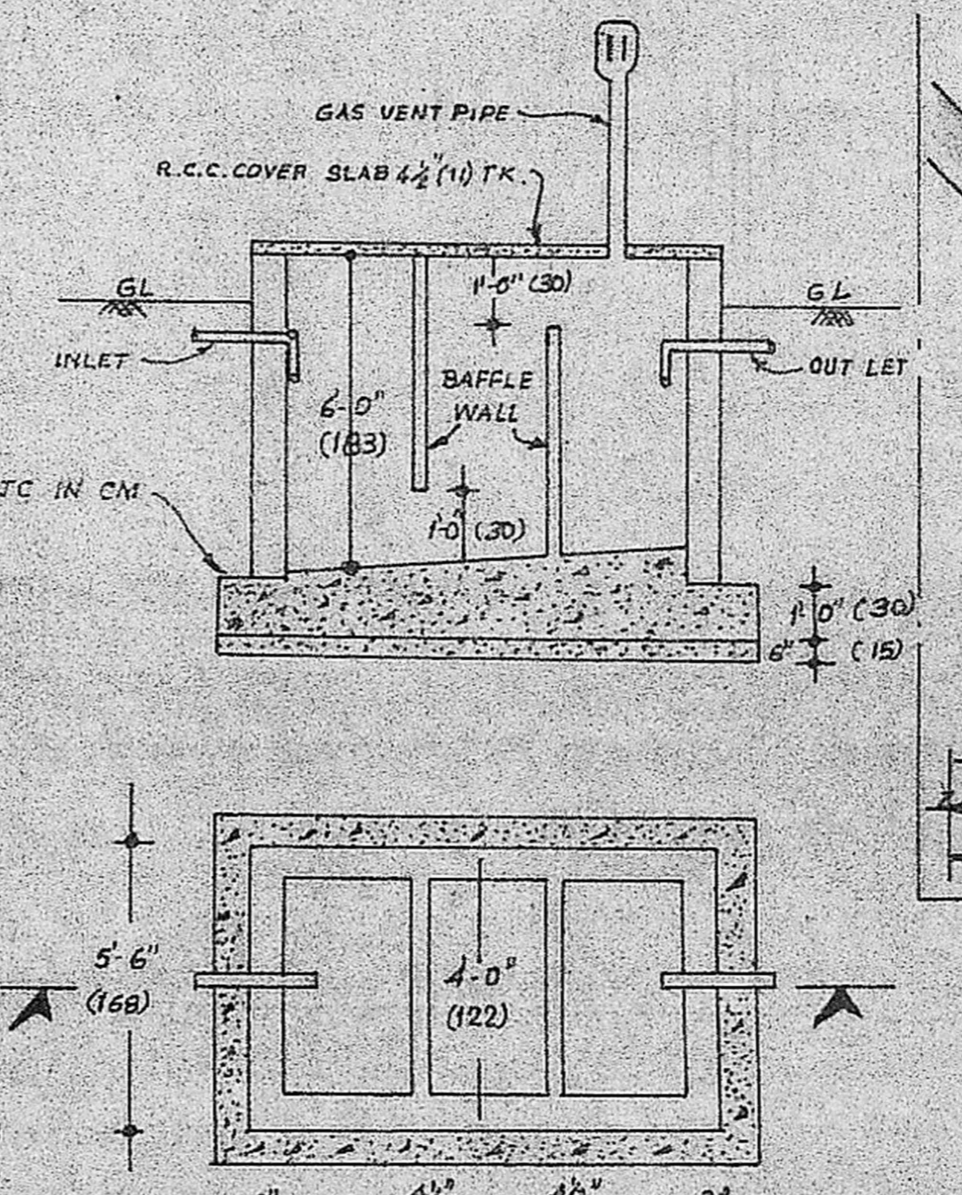
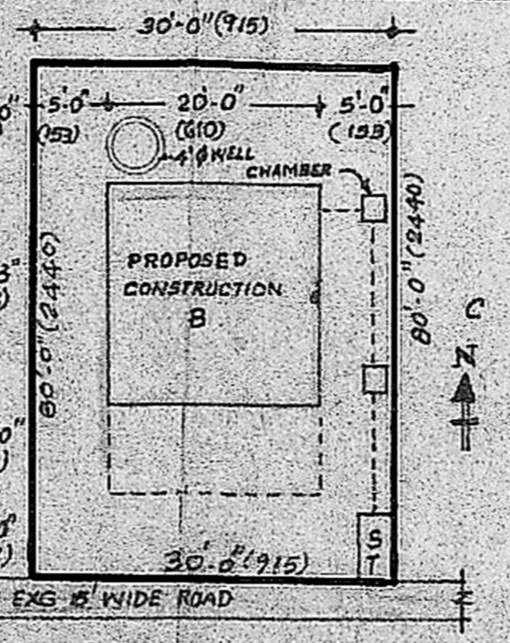
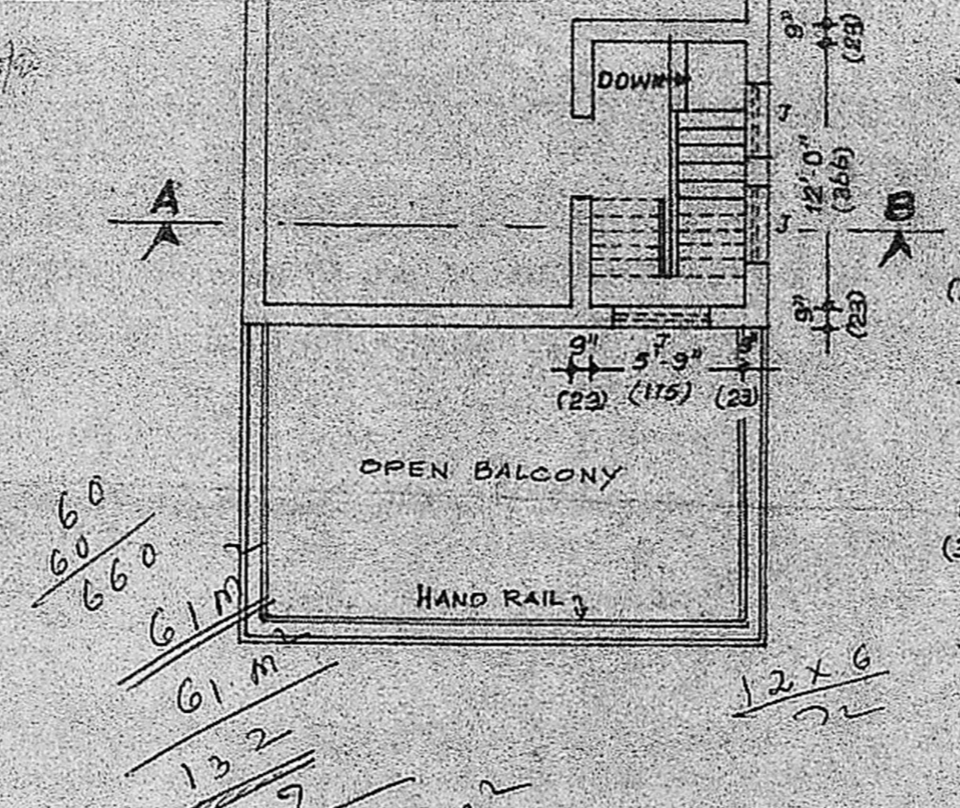

J. Venkatesan
VENKATESAN & CO.
CONSULTING ENGINEER &
LICENSURED SURVEYOR
MADRAS METROPOLITAN
DEVELOPMENT AUTHORITY
MADRAS - 600 008

Handwritten notes and calculations at the bottom of the page, including '20x33', '660/660', '12x6', '139', '0.62', '2400', and '2400'.